Roma, 07/01/2026

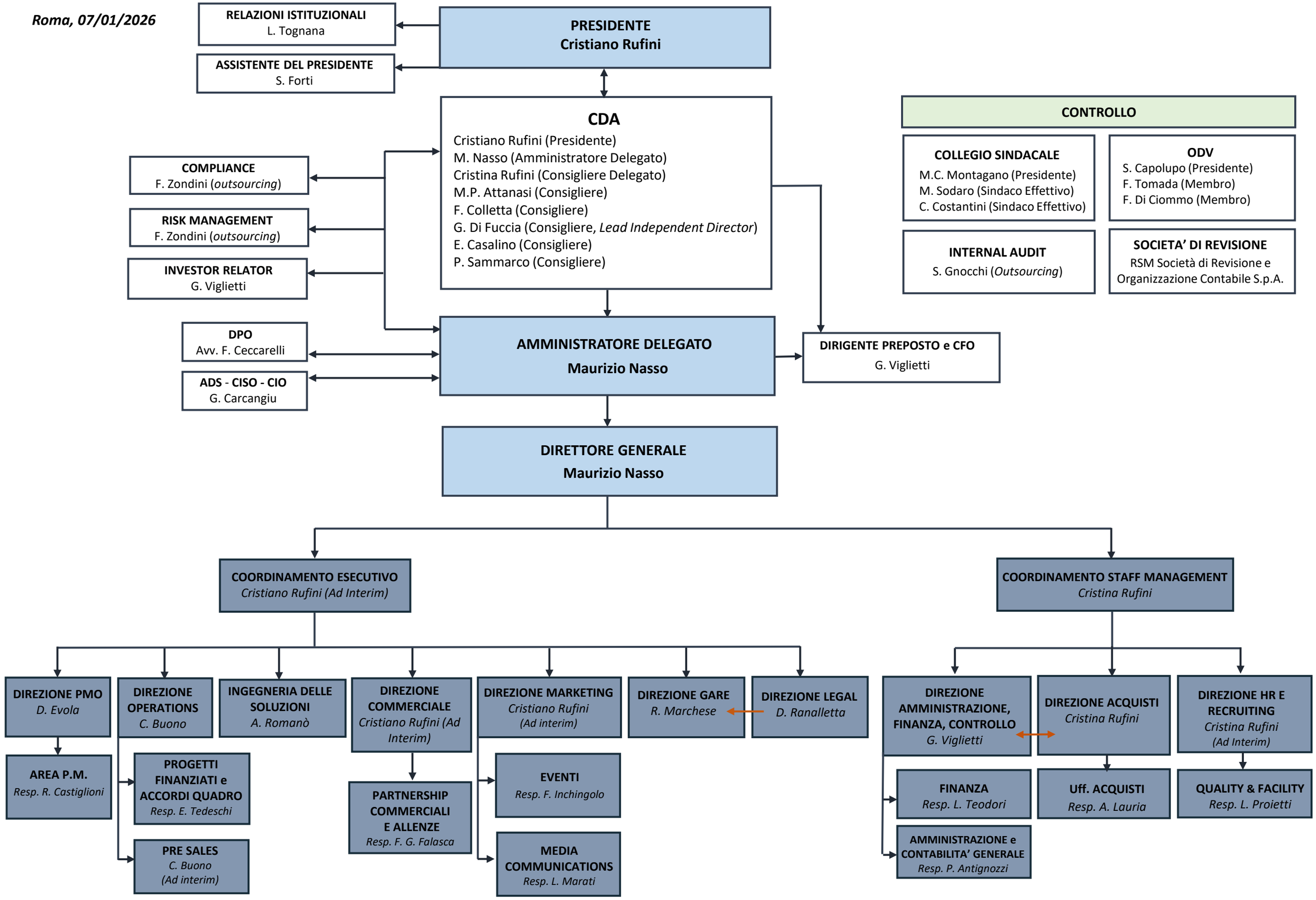

LIDATA
THE POWER OF PIONEERS